



COLUMBIA U. /
MORNINGSIDE HEIGHTS

RESTAURANT FOR LEASE

1187
AMSTERDAM

1187 AMSTERDAM

NEW YORK, NY 10027

| Between 118th and 119th Streets |

SIZE (approx.)*

Ground Floor 1,723 SF

Storage 201 SF

FRONTAGE

34' on Amsterdam Avenue

POSSESSION

Immediate

ASKING PRICE

Upon Request

COMMENTS

- Formerly Friedman's Restaurant
- Ample sidewalk seating

MARKET DRIVERS

Columbia University, Barnard College, Bank Street College of Education, Mount Sinai Morningside Hospital, Morningside Park, 116th/Columbia University subway stop

NEIGHBORING TENANTS

Shake Shack, Sweetgreen, Miznon (Coming Soon), Fieldtrip (Coming Soon), Sapps (Coming Soon), Hex & Co, Loco Coco, Wu & Nussbaum, Community Food & Juice, Le Monde, Milano Market, Tom's Restaurant

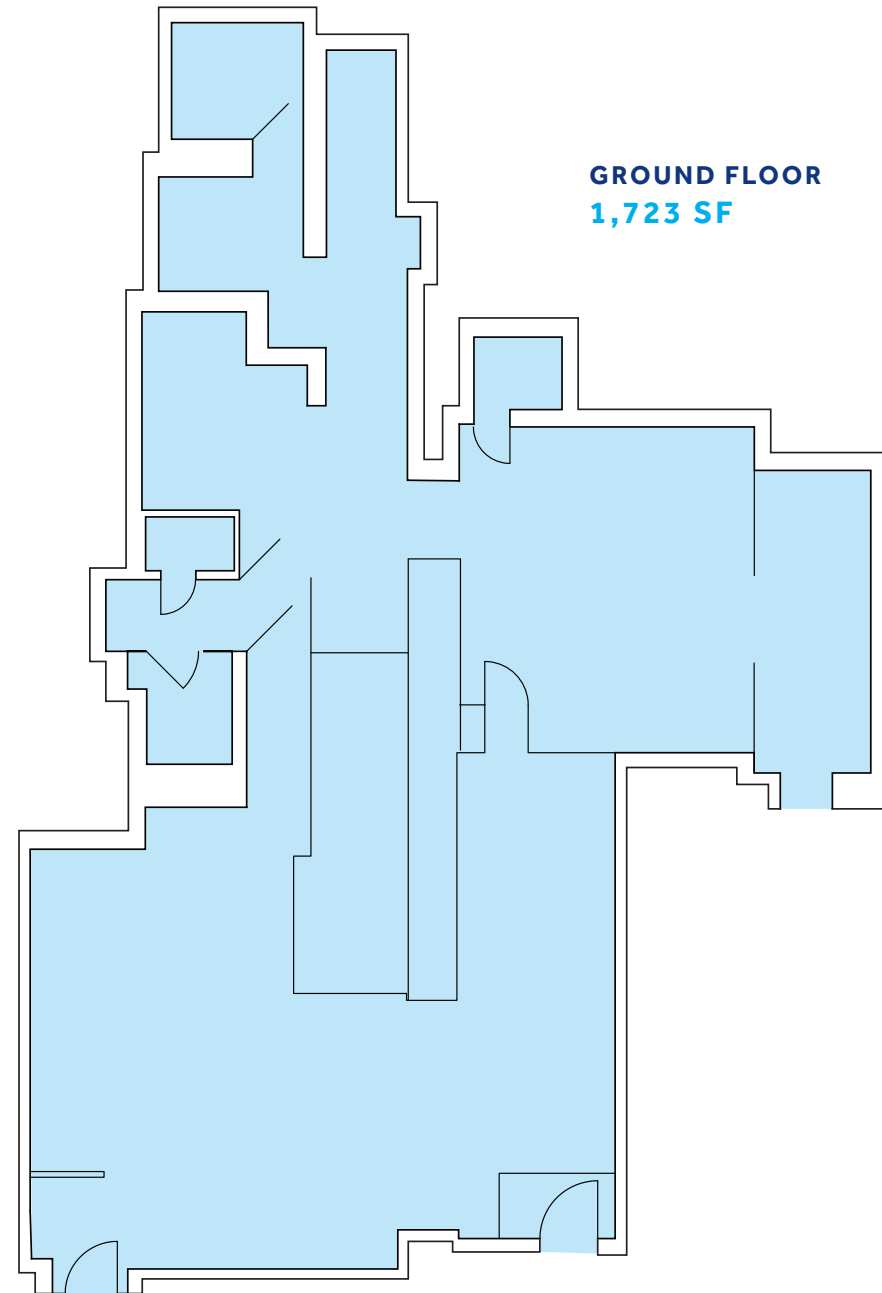

GROUND FLOOR
1,723 SF

AMSTERDAM AVENUE

FOR MORE INFORMATION,
PLEASE CONTACT
EXCLUSIVE AGENTS:

Kenneth Hochhauser

212.792.2605
khochhauser@winick.com

Yoel Gorjian

212.792.2646
ygorjian@winick.com

WRG WINICK
REALTY GROUP

Winick Realty Group LLC, Licensed Real Estate Brokers
655 Third Avenue, 24th Floor | New York, NY 10017
T 212.792.2600 | F 212.792.2660 | winick.com

ALTHOUGH ALL INFORMATION REGARDING PROPERTY FOR SALE, RENTAL OR FINANCING IS FROM SOURCES DEEMED RELIABLE SUCH INFORMATION HAS NOT BEEN VERIFIED, AND NO EXPRESS REPRESENTATION IS MADE NOR IS ANY TO BE IMPLIED AS TO THE ACCURACY THEREOF, AND IT IS SUBMITTED SUBJECT TO ERRORS, OMISSIONS, CHANGE OF PRICE, RENTAL OR OTHER CONDITIONS, PRIOR SALE, LEASE OR FINANCING, OR WITHDRAWAL WITHOUT NOTICE.

