



11 WAVERLY PLACE

AKA 298 MERCER STREET
BTW WAVERLY PL & WEST 8TH STREETS
NEW YORK, NY 10003

GREENWICH VILLAGE

11 WAVERLY PLACE

ADDRESS

11 Waverly Place AKA 298 Mercer Street, New York, New York, 10003
Between Waverly Place & West 8th Streets

SIZE

Ground Floor Approx. 600 Square Feet

ASKING PRICE

Upon Request

POSSESSION

January 1st, 2018

FRONTAGE

Approx. 32' on Mercer Street

COMMENTS

- PRIME Greenwich Village/NYU Restaurant/Retail Availability
- Previously Operating as "KuKu Canteen"
- Vented for Cooking Use
- ALL USES CONSIDERED (With the exception of existing uses at property)

NEIGHBORS

Boba Guys, Pizza Mercato, Josie Woods Pub, Games Workshop, Fresh & Co, Starbucks, Sweetgreen, The Boil, Espresso Matto

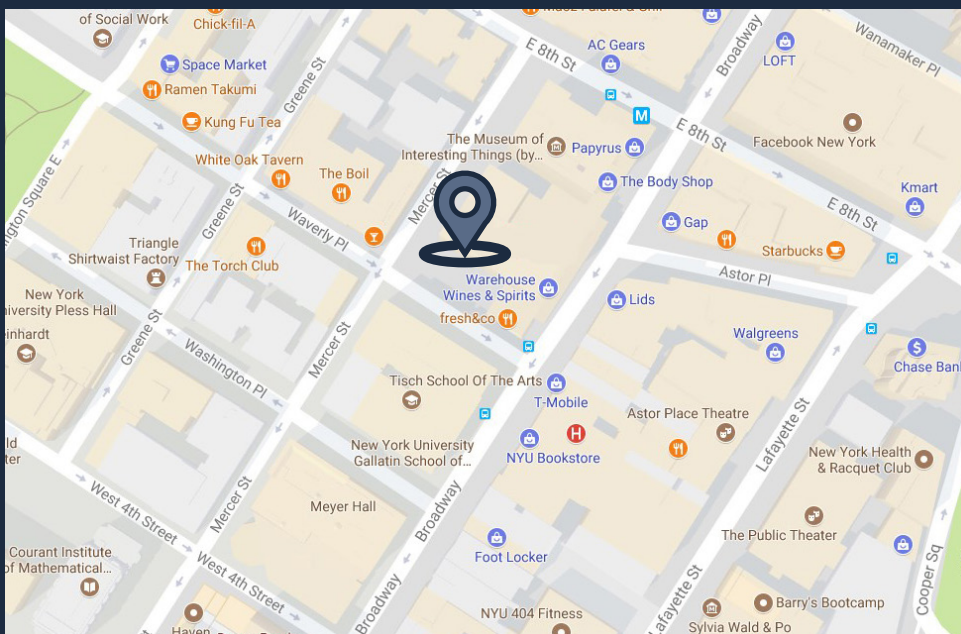
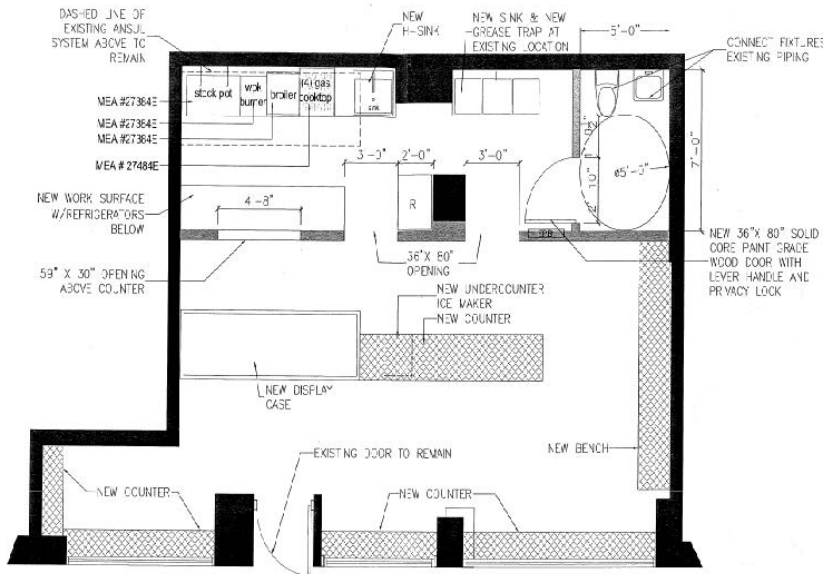

FOR MORE INFORMATION CONTACT EXCLUSIVE AGENTS:

JOSHUA SIEGELMAN

212.792.2613

jsiegelman@winick.com

IAN ZIMMERMAN

212.792.2647

izimmerman@winick.com

WINICK RETAIL SPECIALISTS

WINICK REALTY GROUP LLC
LICENSED REAL ESTATE BROKERS
655 Third Avenue, 8th Floor, New York, NY 10017
T. 212.792.2600 F. 212.792.2660 winick.com

Although all information regarding property for sale, rental or financing is from sources deemed reliable such information has not been verified, and no express representation is made nor is any to be implied as to the accuracy thereof, and it is submitted subject to errors, omissions, change of price, rental or other conditions, prior sale, lease or financing, or withdrawal without notice.